



## DNAA 41<sup>st</sup> WA FITA Star & World Record Status Tournament



GREEN LANE  
DISABLED & ABLE BODIED  
ARCHERS

### Ladies/Gents WA 1440, Masters/Burntwood

### Metrics & Short Metrics I-IV & DNAA County Championships (Metrics)

#### Lady Paramount/Lord Patron to be announced

<b>Date and timings:</b>	Saturday/Sunday 29 <sup>th</sup> & 30 <sup>th</sup> August 2026. Registration and inspection from 09:00- 09:30. Assembly 09:40 followed by 2 ends of free practice. Sighters 10:00 Short Metrics both days; Registration & Inspection 12:00-12:25, Sighters 12:30																																						
<b>Location:</b>	Green Lane Archers, Ashington Rugby Club, Ellington Road, Ashington, NE63 8TP.																																						
<b>Rounds/Rules:</b>	WA Rules of Shooting shall apply with the following adopted; <ul style="list-style-type: none"> <li>• At 90m, 70m and 60m distances, ends of 6 arrows will be shot in 4 minutes.</li> <li>• There will be 4 archers per boss shooting in 2 details.</li> <li>• Should the tournament be terminated early, the score up to and including the last completed end will decide the awards.</li> <li>• WA dress regulations (book 3 Chapter 20) will apply</li> <li>• Current AGB Affiliation ID cards/electronic membership cards to be shown at registration.</li> </ul>																																						
<b>Officials:</b>	CoJ – Sharon Tideswell, DoS George McMillan, Judges to be announced on the day.																																						
<b>Entry and fees:</b>	Entries to: Trev Cameron-Brown, 3 Longleat Gardens, Pegswood, NE61 6TQ. Cheques should be made payable to Greenlane Archers or Email entry form to tcb-01@hotmail.co.uk and payment by bank transfer, details: Greenlane Disabled Archers, Sort code: 20.23.81, A/c No: 50959189. Ref: FS25 (and your initials). <ul style="list-style-type: none"> <li>• Senior 1440-£25:00 Two days, one day £12:50</li> <li>• Senior County Champs (Metric) Saturday only £12:50</li> <li>• Junior 1440-£20:00 Two days, one day £10:00</li> <li>• Junior County Champs (Metric) Saturday only £10:00</li> <li>• Short Metrics £15:00 Two days, one day £10:00</li> </ul> No substitutes allowed. Entry fee not returnable after closing date, no entry without fee, no telephone entries. Closing Date: 24 <sup>th</sup> August 2026																																						
<b>Bosses:</b>	Eros layered foam																																						
<b>Awards:</b>	<p><b><u>Prize List &amp; Awards-Double WA Star (Awards combined score over 2 days)</u></b></p> <table style="width: 100%; border-collapse: collapse;"> <tr> <td colspan="2"><b><u>Recurve</u></b></td> </tr> <tr> <td style="width: 50%;"><b>Ladies</b></td> <td style="width: 50%;"><b>Gentlemen</b></td> </tr> <tr> <td>1<sup>st</sup> Score Engraved Glass</td> <td>1<sup>st</sup> Score Engraved Glass</td> </tr> <tr> <td colspan="2"><b><u>Compound</u></b></td> </tr> <tr> <td><b>Ladies</b></td> <td><b>Gentlemen</b></td> </tr> <tr> <td>1<sup>st</sup> Score Engraved Glass</td> <td>1<sup>st</sup> Score Engraved Glass</td> </tr> <tr> <td colspan="2">Recurve &amp; Compound distances &amp; other awards depending on entries.</td> </tr> <tr> <td colspan="2"><b><u>Barebow</u></b></td> </tr> <tr> <td><b>Ladies</b></td> <td><b>Gentlemen</b></td> </tr> <tr> <td>1<sup>st</sup> Score Engraved Glass</td> <td>1<sup>st</sup> Score Engraved Glass</td> </tr> <tr> <td colspan="2"><b><u>Longbow</u></b></td> </tr> <tr> <td><b>Ladies</b></td> <td><b>Gentlemen</b></td> </tr> <tr> <td>1<sup>st</sup> Score Engraved Glass</td> <td>1<sup>st</sup> Score Engraved Glass</td> </tr> <tr> <td colspan="2">awards according to entries NB: One prize/award only per archer from above list.</td> </tr> <tr> <td colspan="2"><b><u>Recurve &amp; Compound Teams</u></b></td> </tr> <tr> <td><b><u>1<sup>st</sup> DNAA Recurve</u></b></td> <td><b><u>1<sup>st</sup> DNAA Compound</u></b></td> </tr> <tr> <td>Trophy &amp; Medal</td> <td>Trophy &amp; Medal</td> </tr> <tr> <td colspan="2"><b><u>Recurve Team</u></b> (Highest combined scores of any 4 recurve archers from a club) Shield and medals.</td> </tr> <tr> <td colspan="2"><b><u>Compound Team</u></b> (Highest combined scores of any 3 compound archers from a club) Shield and medals.</td> </tr> </table>	<b><u>Recurve</u></b>		<b>Ladies</b>	<b>Gentlemen</b>	1 <sup>st</sup> Score Engraved Glass	1 <sup>st</sup> Score Engraved Glass	<b><u>Compound</u></b>		<b>Ladies</b>	<b>Gentlemen</b>	1 <sup>st</sup> Score Engraved Glass	1 <sup>st</sup> Score Engraved Glass	Recurve & Compound distances & other awards depending on entries.		<b><u>Barebow</u></b>		<b>Ladies</b>	<b>Gentlemen</b>	1 <sup>st</sup> Score Engraved Glass	1 <sup>st</sup> Score Engraved Glass	<b><u>Longbow</u></b>		<b>Ladies</b>	<b>Gentlemen</b>	1 <sup>st</sup> Score Engraved Glass	1 <sup>st</sup> Score Engraved Glass	awards according to entries NB: One prize/award only per archer from above list.		<b><u>Recurve &amp; Compound Teams</u></b>		<b><u>1<sup>st</sup> DNAA Recurve</u></b>	<b><u>1<sup>st</sup> DNAA Compound</u></b>	Trophy & Medal	Trophy & Medal	<b><u>Recurve Team</u></b> (Highest combined scores of any 4 recurve archers from a club) Shield and medals.		<b><u>Compound Team</u></b> (Highest combined scores of any 3 compound archers from a club) Shield and medals.	
<b><u>Recurve</u></b>																																							
<b>Ladies</b>	<b>Gentlemen</b>																																						
1 <sup>st</sup> Score Engraved Glass	1 <sup>st</sup> Score Engraved Glass																																						
<b><u>Compound</u></b>																																							
<b>Ladies</b>	<b>Gentlemen</b>																																						
1 <sup>st</sup> Score Engraved Glass	1 <sup>st</sup> Score Engraved Glass																																						
Recurve & Compound distances & other awards depending on entries.																																							
<b><u>Barebow</u></b>																																							
<b>Ladies</b>	<b>Gentlemen</b>																																						
1 <sup>st</sup> Score Engraved Glass	1 <sup>st</sup> Score Engraved Glass																																						
<b><u>Longbow</u></b>																																							
<b>Ladies</b>	<b>Gentlemen</b>																																						
1 <sup>st</sup> Score Engraved Glass	1 <sup>st</sup> Score Engraved Glass																																						
awards according to entries NB: One prize/award only per archer from above list.																																							
<b><u>Recurve &amp; Compound Teams</u></b>																																							
<b><u>1<sup>st</sup> DNAA Recurve</u></b>	<b><u>1<sup>st</sup> DNAA Compound</u></b>																																						
Trophy & Medal	Trophy & Medal																																						
<b><u>Recurve Team</u></b> (Highest combined scores of any 4 recurve archers from a club) Shield and medals.																																							
<b><u>Compound Team</u></b> (Highest combined scores of any 3 compound archers from a club) Shield and medals.																																							



# DNAA 41<sup>st</sup> WA FITA Star & World Record Status Tournament



## Ladies/Gents WA 1440, Masters/Burntwood

### Metrics & Short Metrics I-IV & DNAA County Championships (Metrics)

#### Lady Paramount/Lord Patron to be announced

	<p><b><u>1440 Mixed Bow Type Team Green Lane Archers Trophy</u></b> Mixed team comprises of 3 different bow types from a club.</p> <p><b><u>Masters Mixed Bow Type Team Green Lane Archers Trophy</u></b> Mixed team comprises of 3 different bow types from a club.</p> <p><b><u>Most Improved DNAA Archer</u></b> (Saturday to Sunday) Any bow type. Medal.</p> <p><b><u>Metrics &amp; Short Metrics</u></b> Medals for Metrics &amp; Short Metrics as entry allows.</p> <p><b><u>DNAA County Championships (Metrics) Saturday only</u></b> Medals awarded after shoot, trophies awarded on conclusion of Imperial shoot.</p>
<b>Divisions:</b>	Compound, recurve and barebow, Longbow.
<b>Classes:</b>	Ladies/Gents Seniors, Ladies/Gents Masters (50+), Ladies/Gents Juniors (DoB required)
<b>Tents:</b>	Line tents are permitted and can be put up from 5:00pm on Friday 28 <sup>th</sup> .
<b>Food:</b>	Food and drinks will be available for purchase throughout the day. Please bring your own mug to help reduce waste and refuse bags will be deployed to keep the site tidy.
<b>Facilities:</b>	Ladies and gents' toilets will be available in the Rugby Clubhouse, and a Porta-Loo on site.
<b>Smoking/Alcohol:</b>	Smoking/vaping is allowed behind the tents only. No alcohol to be consumed on the field.
<b>Liability:</b>	Green Lane Archers will not be liable for damage to cars or other property at the event.
<b>Dogs:</b>	Dogs are allowed but should be kept on a lead at all times.
<b>Parking/Camping:</b>	Ample parking is adjacent and a short walk to the range, officials shall park at the range. Camping is available from the Friday at this location as per site guide.
<b>Photos &amp; Video:</b>	By entering this event hosted by Green Lane Archers, you agree that photographs or video may be taken at the event. Photographers are reminded that images must not be used on the internet without the permission of those pictured. Permissions to take photographs form will be available at registration.
<b>General Data Protection Regulation (GDPR) &amp; Documentation:</b>	By entering this event hosted by Green Lane Archers you agree that; information may be collected and shared with tournament organisers, scoring systems, Archery GB, and other competitors. Some information may also be published in documents or lists relating to the event to a schedule decided by the organisers. These include the entrant's name, gender, bow style, age category, round, disability information, email addresses, and/or contact numbers provided, club, county, region, and any assigned codes for this information. A target list will be available a few days before the event and will be updated as necessary.
<b>Organiser:</b>	Trevor Cameron-Brown, <a href="mailto:Tcb-01@hotmail.co.uk">Tcb-01@hotmail.co.uk</a> , 07496156265

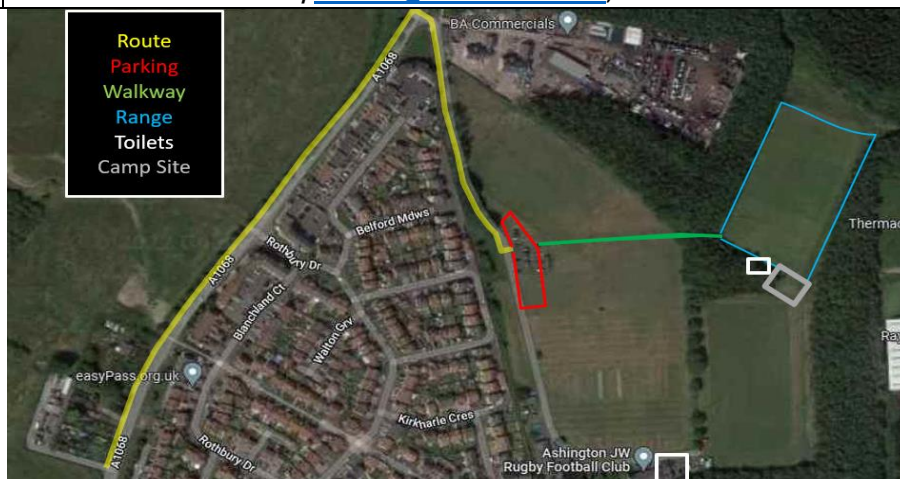



**DNAA 41<sup>st</sup> WA FITA Star &  
World Record Status Tournament**

**Ladies/Gents WA 1440, Masters/Burntwood**

**Metrics & Short Metrics I-IV & DNAA County Championships (Metrics)**

**Lady Paramount/Lord Patron to be announced**

**Entry Form**



**GREEN LANE  
DISABLED & ABLE BODIED  
ARCHERS**

Please enter below type of round you'll shoot from the following;

**1440, Masters, Burntwood, Metrics: I, II, III, IV, Short Metrics; I, II, III, IV, DNAA County Champs (Metrics)**

<b>Round</b>	
<b>Mr/Mrs/Miss and Name</b>	
<b>Contact Number</b>	
<b>Email</b>	
<b>Address; including town, county and post code.</b>	
<b>Club</b>	
<b>Class: Ladies/Gents/Masters (50+)/Junior</b>	
<b>If Junior-Date of Birth</b>	
<b>If Junior; Parents consenting signature to drug testing if requested of a junior.</b>	
<b>Bow Type</b>	
<b>Left/Right Handed</b>	
<b>Please state if shooting as a VIP</b>	
<b>Stay on Line</b>	
<b>Shooting Both Days</b>	
<b>Shoot Saturday/Sunday only</b>	
<b>DNAA Affiliated Y/N</b>	
<b>AGB Number</b>	
<b>Do you require camping/caravan space?</b>	